

Prieston Road

Prieston Road is a Amenity development



Prieston Road

About our Housing

A warm welcome awaits you at Prieston Road, Perth and Kinross which offers safe and secure homes designed especially for those aged 60 and over. Our Local Manager provides a friendly face and ensures the buildings and facilities are kept in good order. Prieston Road is situated in the small village of Bankfoot, ten minutes north of Perth by road. There is a local bus service that runs into Perth city centre. The village has some local shops, restaurants and a small hotel.

If you would like to make an application to live at Prieston Road, you can download an application from our website.

If you need help to complete the form, please do not hesitate to contact us by calling 03000 132 162 or emailing applicants@bield.co.uk

About this development

Number of Properties

10

Area Housing Manager

Marion Hallas

Property Officer

Tom Sewell

Development address:

Bield, Prieston Road
Prieston Road
Bankfoot
PH1 4BJ
Tel:

The cost of living at the development

Many of our tenants get support with their housing costs.

If you are interested in living at Bield and would like to explore whether you are eligible for support, please contact Marion Hallas on 0131 273 4000

Monthly rental charges:

The monthly rental charges range from:
£453.62 - £517.89

The cost to live at one of our developments is currently presented as a single cost. We have a scale of costs because it depends on the size of property you rent. From April 2023 you will be able to see the component costs of our service, as detailed below; rental charge, staffing costs, communal area energy charges, domestic energy charges (where appropriate) and any optional meal charges.

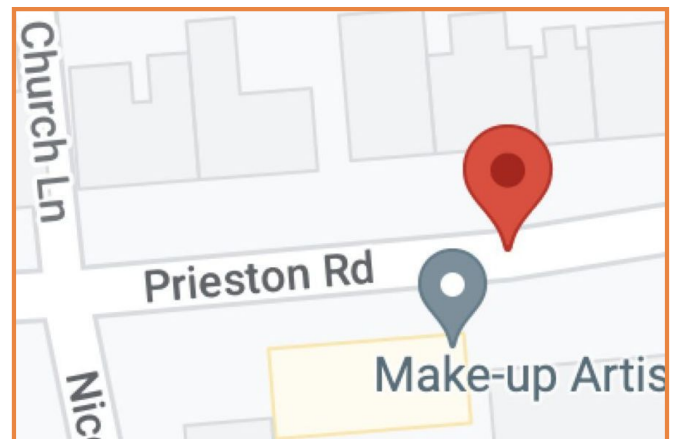

Prieston Road

What services are available at the development

This development is a Amenity property. Find out what services are available below.

		 Amenity Housing	 General Needs Housing	 Retirement Housing	 Retirement with Meals Housing	 Retirement Plus Housing	 Owner Services
 Security	24 Hour Emergency Telephone Response	<input type="checkbox"/>	<input type="checkbox"/>	<input checked="" type="checkbox"/>	<input checked="" type="checkbox"/>	<input checked="" type="checkbox"/>	<input checked="" type="checkbox"/>
	Security Access	<input type="checkbox"/>	<input type="checkbox"/>	<input checked="" type="checkbox"/>	<input checked="" type="checkbox"/>	<input checked="" type="checkbox"/>	<input checked="" type="checkbox"/>
 Facilities and Services	Quality Homes, Design and Facilities	<input checked="" type="checkbox"/>	<input checked="" type="checkbox"/>	<input checked="" type="checkbox"/>	<input checked="" type="checkbox"/>	<input checked="" type="checkbox"/>	<input checked="" type="checkbox"/>
	Privacy	<input checked="" type="checkbox"/>	<input checked="" type="checkbox"/>	<input checked="" type="checkbox"/>	<input checked="" type="checkbox"/>	<input checked="" type="checkbox"/>	<input checked="" type="checkbox"/>
	Communal Area & Cleaning	<input type="checkbox"/>	<input checked="" type="checkbox"/>	<input checked="" type="checkbox"/>	<input checked="" type="checkbox"/>	<input checked="" type="checkbox"/>	<input checked="" type="checkbox"/>
	Maintained Communal Gardens	<input checked="" type="checkbox"/>	<input checked="" type="checkbox"/>	<input checked="" type="checkbox"/>	<input checked="" type="checkbox"/>	<input checked="" type="checkbox"/>	<input checked="" type="checkbox"/>
	Emergency Repairs	<input checked="" type="checkbox"/>	<input checked="" type="checkbox"/>	<input checked="" type="checkbox"/>	<input checked="" type="checkbox"/>	<input checked="" type="checkbox"/>	<input checked="" type="checkbox"/>
	Building Insurance	<input checked="" type="checkbox"/>	<input checked="" type="checkbox"/>	<input checked="" type="checkbox"/>	<input checked="" type="checkbox"/>	<input checked="" type="checkbox"/>	<input checked="" type="checkbox"/>
	Planned Maintenance Programme	<input checked="" type="checkbox"/>	<input checked="" type="checkbox"/>	<input checked="" type="checkbox"/>	<input checked="" type="checkbox"/>	<input checked="" type="checkbox"/>	<input type="checkbox"/>
	Car Parking	<input checked="" type="checkbox"/>	<input checked="" type="checkbox"/>	<input checked="" type="checkbox"/>	<input checked="" type="checkbox"/>	<input checked="" type="checkbox"/>	<input checked="" type="checkbox"/>
	Potential to own part or all of your home	<input type="checkbox"/>	<input type="checkbox"/>	<input type="checkbox"/>	<input type="checkbox"/>	<input type="checkbox"/>	<input checked="" type="checkbox"/>
 Support Services	Local Staff Presence	<input type="checkbox"/>	<input type="checkbox"/>	<input checked="" type="checkbox"/>	<input checked="" type="checkbox"/>	<input checked="" type="checkbox"/>	<input checked="" type="checkbox"/>
	Meals Service (Additional Charge)	<input type="checkbox"/>	<input type="checkbox"/>	<input type="checkbox"/>	<input checked="" type="checkbox"/>	<input checked="" type="checkbox"/>	<input type="checkbox"/>
	Care Service (Additional Charge)	<input type="checkbox"/>	<input type="checkbox"/>	<input type="checkbox"/>	<input type="checkbox"/>	<input checked="" type="checkbox"/>	<input type="checkbox"/>
 Additional Services	Pets Possible	<input checked="" type="checkbox"/>	<input checked="" type="checkbox"/>	<input checked="" type="checkbox"/>	<input checked="" type="checkbox"/>	<input checked="" type="checkbox"/>	<input checked="" type="checkbox"/>
	Support with Social Activities	<input type="checkbox"/>	<input type="checkbox"/>	<input checked="" type="checkbox"/>	<input checked="" type="checkbox"/>	<input checked="" type="checkbox"/>	<input checked="" type="checkbox"/>
	Guest Room for Family and Friends	<input type="checkbox"/>	<input type="checkbox"/>	<input checked="" type="checkbox"/>	<input checked="" type="checkbox"/>	<input checked="" type="checkbox"/>	<input checked="" type="checkbox"/>